



# Wyalong Public School

*At Wyalong Public School students, staff and the community are committed to being respectful, responsible and resilient learners. We have high expectations of ourselves and others. We are life-long learners and responsible citizens.*

*Everyone is someone at Wyalong Public School!*

9th March 2021

## Sliding into Week 7

### In the Classrooms

Last week we received a very exciting package..... our new decodable readers. The readers are for the Kindergarten and Year 1/2 classroom. The readers will complement our explicit reading practices that are based on the latest research. Students will use decodable books based on the sounds the children have been taught.

You may have heard your children coming home and saying we do 'Heggerty' every day. Heggerty is an explicit and structured oral program that helps students to hear and manipulate sounds in words. The program is designed to help students develop foundation skills to help them read and write. These skills are essential for students to become confident readers and writers.

### P&C AGM

The P&C meeting will be next Tuesday 16<sup>th</sup>. This will be the AGM. Please come along and support the P&C. It is also a great time to have your input into the school and find out what is happening.

### Clean Up Australia Day

Friday afternoon students and staff put on their gloves and cleaned up our school and surroundings. This initiative challenges us all to respect our environment. It inspires and empowers students to clean up, fix up and conserve our environment. The most interesting pieces of rubbish were a squashed toy car and a pink decomposed dummy.

### Planetarium

Our students were engaged with the Planetarium on Friday and were taken out into the galaxy. Students informed me of interesting facts including:

- The Sun rotates on its own axis.
- Earth rotates around the Sun every year.
- Earth rotates on its own axis every 24 hours.
- Earth has one moon that rotates every month around the Earth.
- Mars has 2 moons that look like potatoes.
- Stars twinkle, planets don't twinkle.

### PBL

This week we continue our PBL focus on behavior when lining up. Students will be reminded of our expectations when lining up under the C.O.L.A and before class.

Respectful	Responsible	Resilient Learner
Music off, voices off	Standing on class line	Right place, right time Line up quickly after the bell

Have a great week,

Kylie Taylor  
Principal

# What's Happening

9<sup>th</sup> March 2021 – Canteen

9<sup>th</sup> March 2021 – Swimming for Sport

16<sup>th</sup> March 2021 – Swimming for Sport

19<sup>th</sup> March 2021 – Harmony Day

26<sup>th</sup> March 2021 – Cross Country



Due to current restrictions, please adhere to the following rules when entering school grounds:

- phone the school prior to entering school grounds.
- Present to the front office
- Sign in using our unique QR code
- Sanitise hands

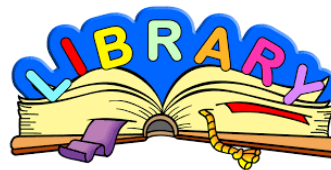

Library is on Wednesday





## **P&C Easter Raffle**

Please help our P&C by  
donating Easter Eggs  
towards our Annual Easter  
Hamper raffle.  
Eggs can be left at the front  
office before  
Monday 22<sup>nd</sup> March 2021.

Thanks





## Keen to try Rugby League or League Tag??

This year **WWJRL** are offering **DISCOUNTED** registration fees for any participant who has already used their Active Kids Voucher!

Email [westwyalongjrl@gmail.com](mailto:westwyalongjrl@gmail.com) for more info

We play a home & away series in Lachlan District JRL on Saturdays, with our first game on the 1st May

### AGES

Rugby League 5-14  
League Tag 5-17



West Wyalong Junior Rugby League Football Club



[westwyalongjrl@gmail.com](mailto:westwyalongjrl@gmail.com)



[www.playrugbyleague.com](http://www.playrugbyleague.com)



Grant Blackstock 0428 418 635

Leesa Bryant 0427 274 107



## Vacation Care



Vacation Care is located at Children Services Unit, 130 Pine Street, West Wyalong. Our service is for children attending school, aged 5-12 years. Session Times- 8:30am-5pm

Monday 5th April	Tuesday 6th April	Wednesday 7th April	Thursday 8th April	Friday 9th April
<b>Public Holiday</b>	<b>Easter Day</b> Children will enjoy creating Easter crafts and playing Easter themed games.	Depart 9am Return 4pm Lunch Provided \$10 Additional fee Children explore and learn about nature and science with Sally Russell at LCCC.	<b>Footy Day</b> Come dressed in your favourite footy team colours and let's play footy and other outdoor games.	Children can explore the wonder of science and process of abstract art. <b>A day of Art, Science and Wonder</b>
Monday 12th April	Tuesday 13th April	Wednesday 14th April	Thursday 15th April	Friday 16th April
<b>Fishing Day</b> Children will walk to the Wet lands and attempt a bit of fishing. <b>ALL EQUIPMENT SUPPLIED.</b>	<b>1st Aid for Kids</b> Children will complete a 1st aid session with Shannon Evans at 10am then enjoy Taco lunch.	<b>Splatter Gallery</b> \$10 Additional fee Children will walk down to Splatter Gallery and participate in an art session.	<b>Western Texas Day</b> Children can enjoy Cowboy/Cowgirl games and activities.	<b>PJ Day</b> Children come dressed in their PJ's chill out daytime slumber party.

Cost: \$30 per session (excursions may have an additional cost)

What your child requires: recess, lunch, water bottle, hat and suitable footwear.

Please contact CSU admin on 6972 2795 for booking or further information.



## **Do you need a Community Health Service?**

You can now access Community  
Health Services such as:

- Community Nurse
- Child and Family Health Nurse
- Generalist Counsellor
- Occupational Therapist
- Dietitian
- Physiotherapist
- Speech Pathologist
- Palliative Care Nurse
- Diabetes Educator
- Chronic Care

By calling one number the health professional on the end of the line will help you access the service you need.

**Call 1800 654 324**  
(1800 MLHD CH)



**Health**  
Murrumbidgee  
Local Health District

COMMUNITY CARE



Welcome to  
Classrooms  
Week 7



Year 5 were investigating the impact of Earthquakes in Science.

Math  
is Cool



Clean Up  
Day



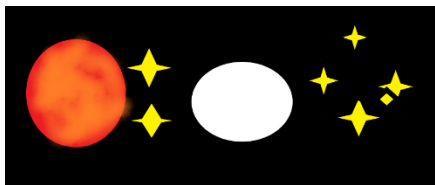
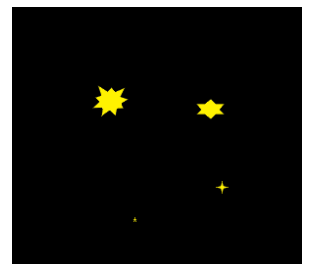
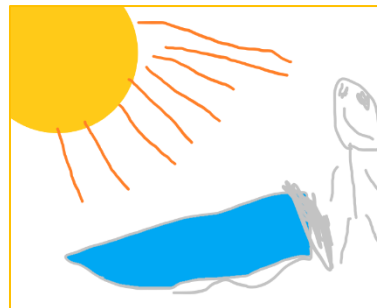
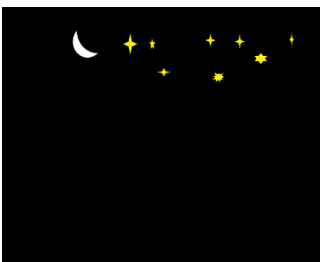
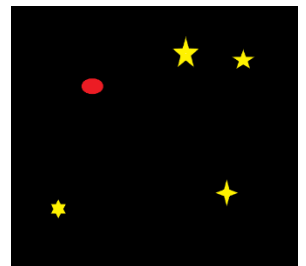
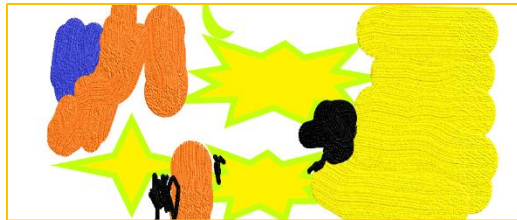

Week	Mon	Tue	Wed	Thu	Fri
7	8	9 Swimming for Sport	10 Library PE	11 Middle School (Yr 6)	12 Western Swimming Carnival
8	15	16 Swimming for Sport	17 Library PE	18 Middle School (Yr 6)	19 Harmony Day
9	22	23	24 Library PE	25 Middle School (Yr 6)	26 Cross Country
10	29	30	31 Cross Country Back Up Easter Hat Parade	1 April Middle School (Yr 6)	2 Good Friday
Holidays	5	6	7	8	9
Holidays	12	13	14	15	16
Term 2 Week 1	19 Staff Development Day	20 Students Return	21 Library PE	22 Middle School (Yr 6)	23
2	26	27	28 Library PE	29 Middle School (Yr 6)	30
3	3 May	4	5 Library PE	6 Middle School (Yr 6)	7
4	10	11	12 Library PE	13 Middle School (Yr 6)	14



Where to buy our school uniform?

Wendy's Embroidery Services Main St West Wyalong stock most of our school uniform for all seasons including; shirts, jumpers, jackets, pants, skorts and shorts. You can pop instore to check out her range of WPS school clothing.

**Alternatively** the P&C stock a range of our school uniform and orders can be taken through the school by filling out the order form below and returning it to the school office.

**\*Please note school shirts and jumpers are only available through Wendy's Embroidery Service, Main St, West Wyalong**

## Wyalong Public School Uniform Order Form

Name: \_\_\_\_\_ Phone no: \_\_\_\_\_

Uniform Item	Size (circle)	COST	Quantity	Total
Bucket Hat	S M L	\$15.00		
Dark Grey Short	6 8 10 12 14 16	\$15.00		
Royal Blue Short	6 8 10 12 14 16	\$15.00		
Skort	6 8 10 12 14 16	\$20.00		
Royal under short	6 8 10 12 14 16	\$9.00		
Dark Grey Pant	6 8 10 12 14 16	\$18.00		
Royal Blue Track Pant	4 6 8 10 12 14 16	\$25.00		
Red Skivvy	4 6 8 10 12 14 16	\$10.00		
White Socks	S M L	\$4.00		
Royal Polar Fleece Vest (with Logo)	4 6 8 10 12 14 16 S M L XL XXL	\$18.00		
Checked Pinafore	6	\$58.00		
Checked Pinafore	8 10	\$62.00		
Checked Skirt	6	\$38.00		
Checked Skirt	8 10 12	\$42.00		
Checked Skirt	14 16	\$45.00		
Bibs		\$20.00		
			<b>Grand Total</b>	

### **Direct Deposits:**

Account Name: Wyalong Public School P&C

BSB: 802367

A/C No: 400593985

Please put students name as the reference.

## Tuesday & Friday

### LUNCH

Ham Salad Roll	\$4.00
Chicken Salad Roll	\$4.50
Chicken Nuggets	.50c ea
Tub Gravy	.50c
Tomato Sauce	.50c
BBQ Sauce	.50c
Pizza ham & pineapple on English Muffin	\$2.50
Pizza cheese & bacon on English muffin	\$2.50
Toasty (ham/cheese/tomato)	\$4.00
Chicken Burger	\$4.00
Party Sausage Rolls	\$1.00 ea
Party Pies	\$1.00 ea
Chicken or Beef Noodles	\$2.00



**New!**

### DRINKS

Water	\$1.00
Fruit box/popper	\$1.00
Strawberry Flavoured Milk	\$1.00
Chocolate Flavoured Milk	\$1.00

### RECESS

Moosies (chocolate or bubblegum)	\$2.00
Pop Corn	\$1.00
Cheese and Crackers	\$1.00
Small Sunny Boys	\$1.50
Honey Soy Chips	\$1.00
Jumpy's	\$1.00